

$$y = mx + b$$

$$\cos(\alpha \pm \beta)$$

$$\frac{x^2}{a^2} - \frac{y^2}{b^2} = 1$$

$$\int e^x \sin x \, dx$$

$$A^{-1} = \tilde{A}^T / |A|$$

Perdocere Math and Science Tutoring

Perdocere (Latin) "To Teach or Instruct Thoroughly"

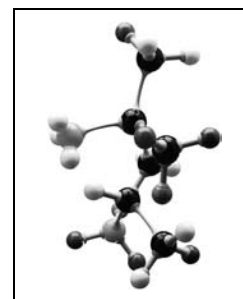

One-on-One Tutoring for School Work and Standardized Test Preparation

Enrollment Now Open for the 2006-2007 School Year

- Subject Tutoring for Math, Chemistry, Physics, and Biology courses, Grades 6-12.
- Preparation for the SAT, SAT II, PSAT, ACT, AP, MCAS, SSAT, ISEE, etc.
- Qualifications: Ph.D. Harvard University, B.S. MIT, over 20 years of experience.

"We are absolutely thrilled with what George has done with our son. He has instilled a sense of confidence, made him realize that he can excel academically and allowed him to set his sights on things that he never thought he could achieve. George is incredibly knowledgeable, extremely approachable and a fantastic teacher. George will be part of our family's academic life for years to come!!"

Dover-Sherborn High School Parents

"George genuinely cares that our son not only understands the many different concepts but also makes sure that he is able to effectively apply them. Our son smiles broadly at the end of every session. George is the MVP of the academic playing field! Thank you George."

Xaverian High School Parents

"We have had many tutors in the past and George by comparison is extraordinary. George's weekly sessions helped my high school boys achieve never before A's in their math classes. My husband and I were so impressed with his intelligence, dedication and patience. We highly recommend George!"

Medfield High School Parents

"For the last two years, George has done everything he could to help me in both AP Chemistry, and Honors Pre-Calculus. My grades improved significantly in a very short period of time, and were maintained throughout the school year thanks to him. He knows the material very well, he is extremely good at explaining it in simple terms, and above all, he is a very easy person to get along with. I highly recommend George as a tutor, not only for the effort and attention he put into preparing each of my lessons, but also because I know he invests that same effort and attention in every lesson he gives."

Westwood High School Student



781-278-0084 781-769-MATH

www.perdocere.com

"Recognized as the Best Math and Science Tutoring by Parents and Students"



Perdocere Math and Science Tutoring

Perdocere (Latin) "To Teach or Instruct Thoroughly"

$$\begin{aligned}\phi_m &= BA \cos \theta \\ e^{i\theta} &= \cos \theta + i \sin \theta \\ F_B &= qvB \sin \theta \\ \sqrt[3]{8} &= 2, -1 \pm \sqrt{3}i \\ \Delta E &= (\Delta m)c^2 \\ \sqrt[5]{2^{14}} &= x \sqrt[5]{16}\end{aligned}$$

Enrollment Now Open for the 2006-2007 School Year

The most important validation is what parents and students have to say. I would like to thank parents and students for their wonderful testimonials. Please visit www.perdocere.com to read many more!

"George has helped my daughter realize that she really could understand physics. Her improved test scores inspired her to work harder in all her classes. Her confidence and ambition both grew as she realized that she could master a difficult topic. George has the gifts of a good translator and teacher, he listens extremely well and then uses words and descriptions that can help students decipher difficult concepts. George's approach to learning, studying and preparing are completely transferable across many subjects."

Milton Academy Parent

"George is by far the best tutor I have had. His knowledge is extensive and he teaches in a way that complex subjects are easy to understand. I've used other tutors and centers and none compare to George."

Belmont Hill Student

"George is a brilliant mathematician who has the rare ability to convey that knowledge to our teenagers. He is an effective communicator and understands that confidence is the most important ingredient for learning and empowers our children to believe in themselves."

Ursuline Academy Parents

"George has genuine passion for teaching in its most basic sense. His subject knowledge and teaching style encourages our child's participation in a planned roadmap for success."

Lexington High School Parents

"George re-defines the definition of tutor. We have never met anyone with his credentials, mastery of the subject and infinite sense of caring and can-do attitude. The stress level as it relates to school work has gone way down in our home since he began tutoring our daughter. We only wish we had met him years sooner."

Medfield High School Parents



781-278-0084 781-769-MATH

www.perdocere.com

"Recognized as the Best Math and Science Tutoring by Parents and Students"